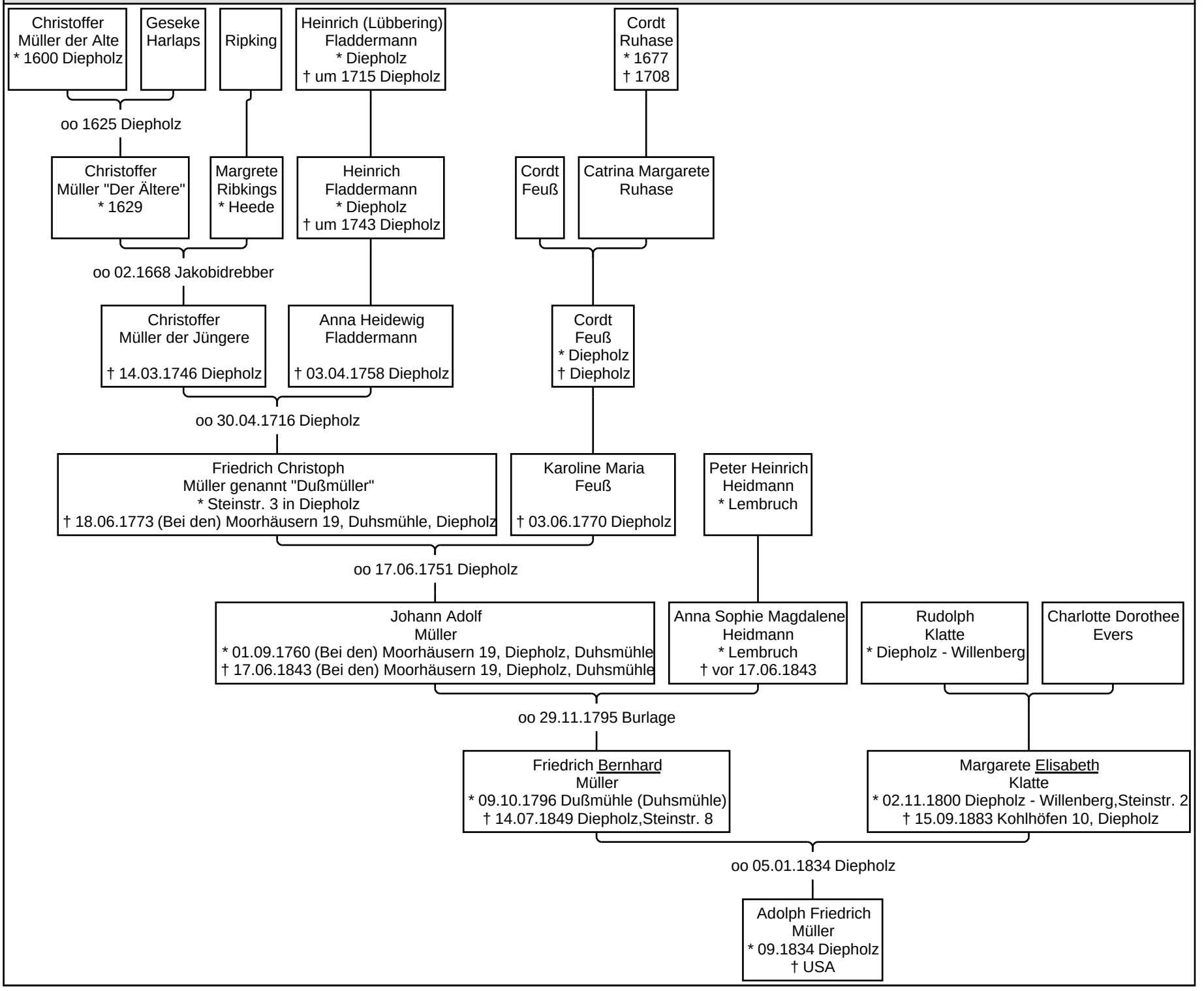Vorfahren von Adolph Friedrich Müller